

# epoline® eOLF SOFTWARE

## epoline® v5.0 client software:

---

### Installing epoline® client version 5.0 software:

This can be downloaded from [www.ipo.gov.uk/download](http://www.ipo.gov.uk/download) and can also be downloaded from [www.epoline.org](http://www.epoline.org) | download centre | software | Online Filing Related software

The version 5 software can be installed over version 4

### For “stand-alone” installations:

The full epoline® version needs to be applied to the PC.

### For “Client server” installations:

This needs installing on both the server machine and the “thin clients”

### Running the Installation

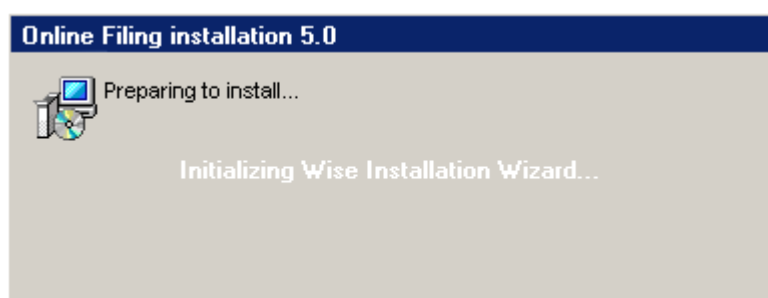

Figure 1 - Preparing to install

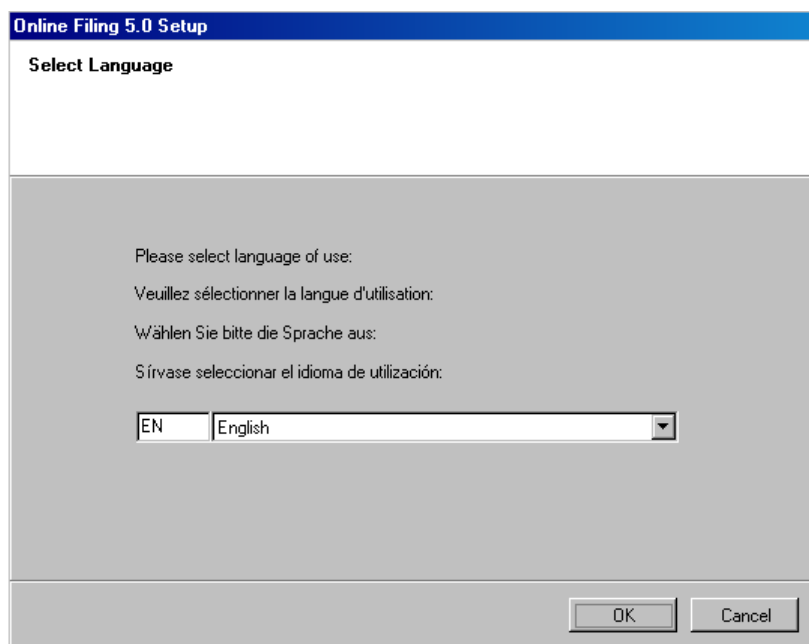

Figure 2 - Select Language

- Select language EN - English and click OK to continue.

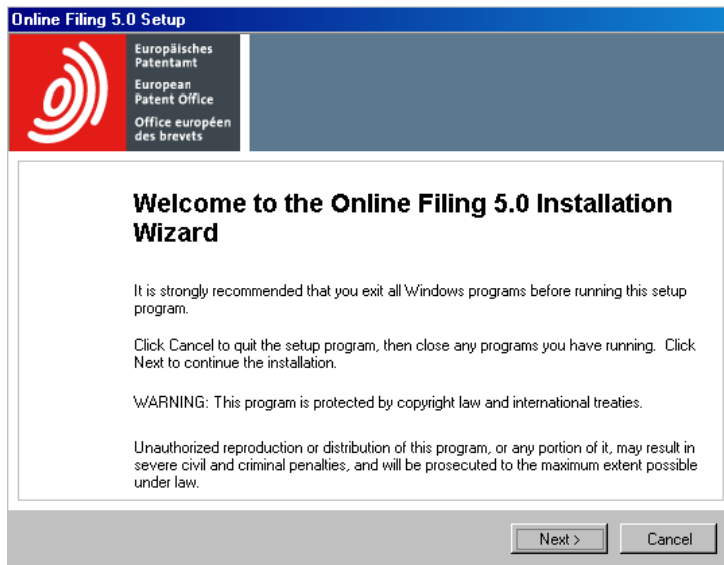

Figure 3 - Online Filing Installation Wizard

- Select Next to proceed.

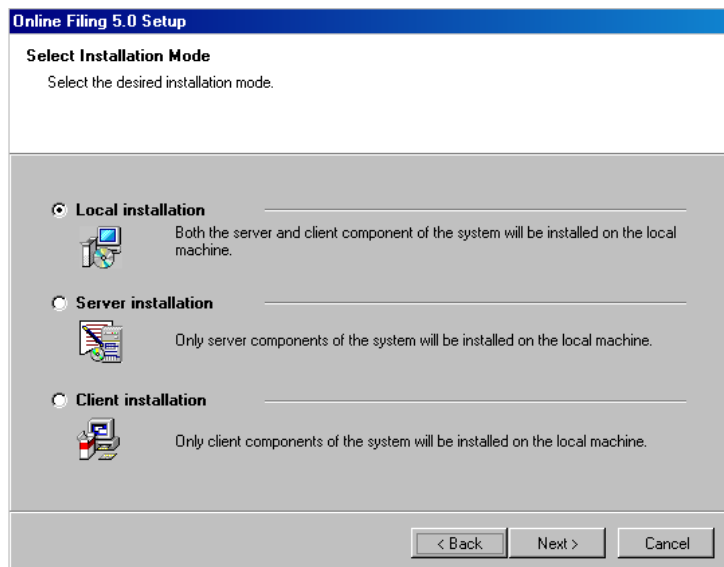

Figure 4 - Installation Type

- Select the installation mode.
  - For the full standalone version – select Local installation
  - For the networked version
    - for the server manager only (ie no client) select Server installation
    - for the client only (ie no server manger) select Client installation
- Click Next to continue.

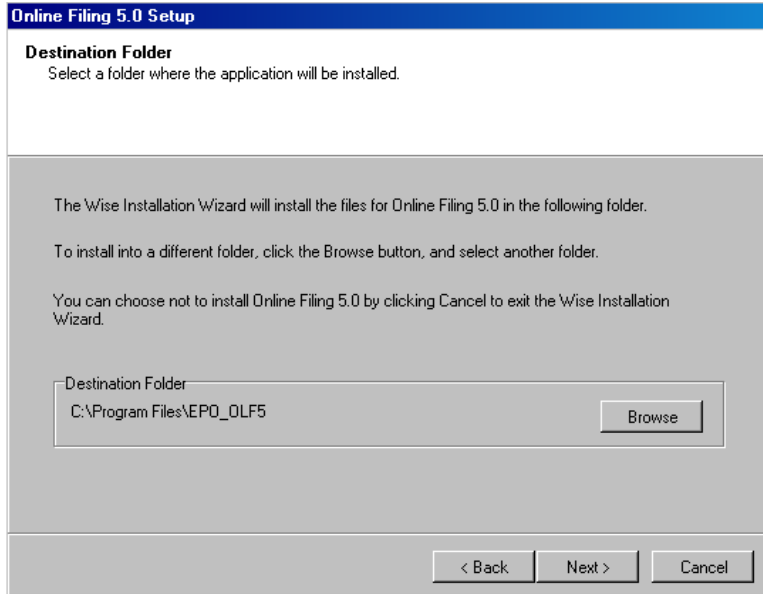

Figure 5 – Destination Folder

- Select the destination folder and click Next to continue.

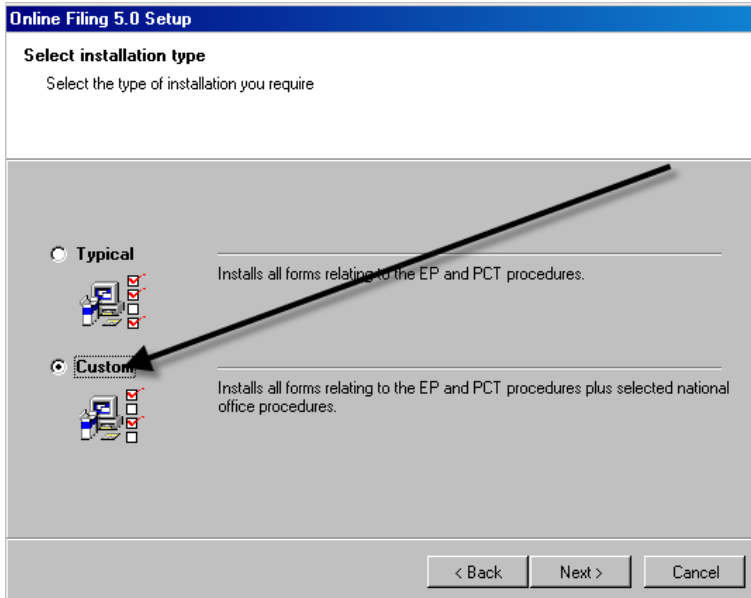

Figure 6 - Installation Type

- Select a Custom installation and click Next to continue.

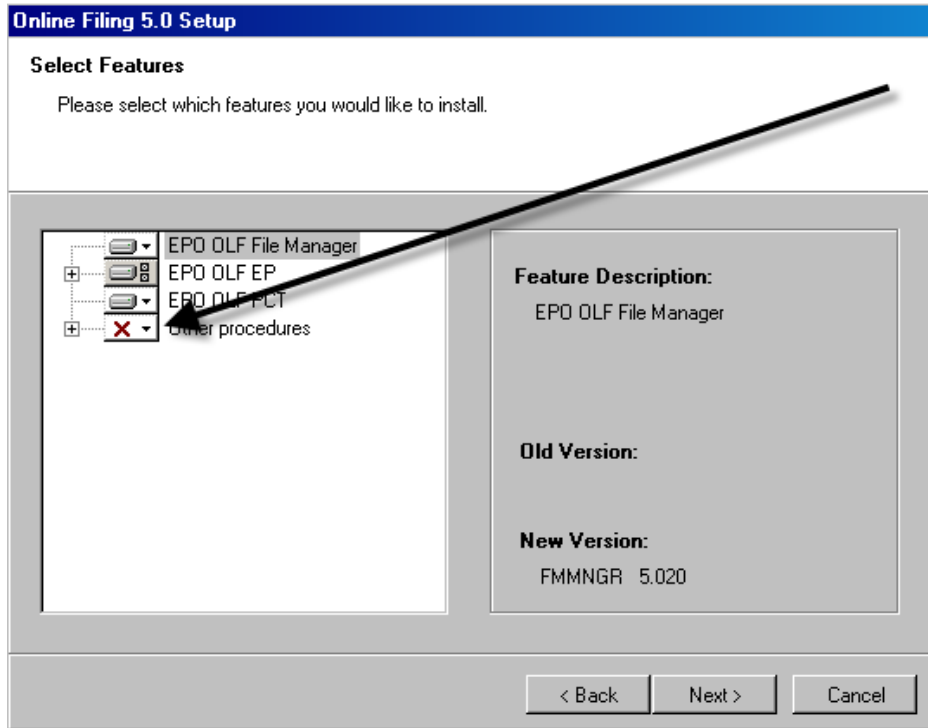

Figure 8 – Select Features

- On the “Select Features” window, expand “Other procedures” by clicking on the “+” icon.

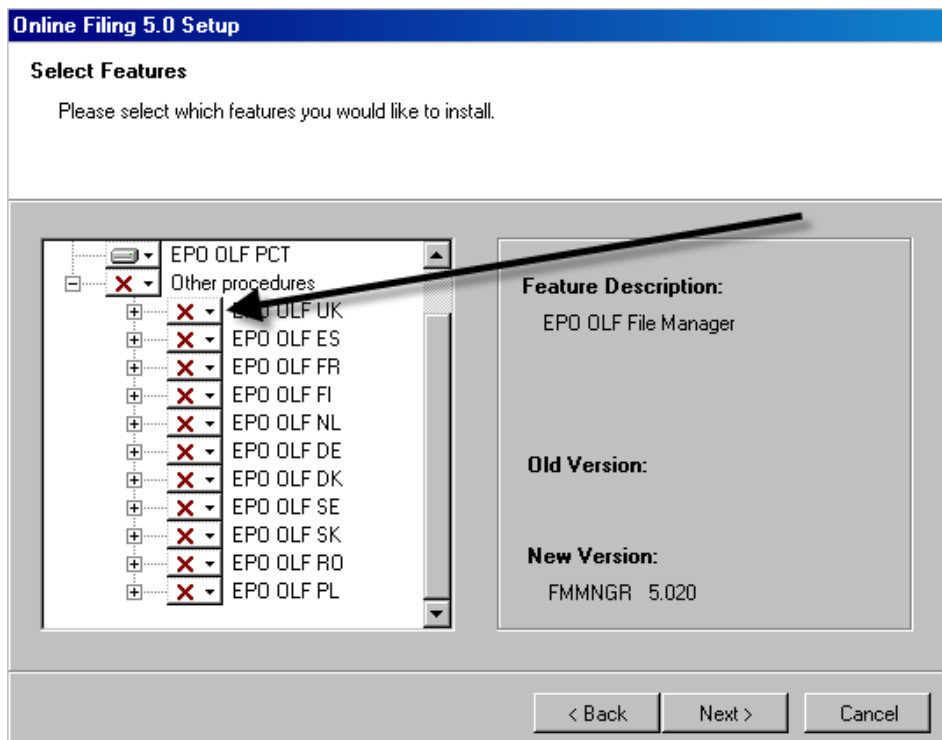

Figure 9 – Select Features

- On the “Select Features” window, expand “EPO OLF UK” by clicking on the “+” icon.

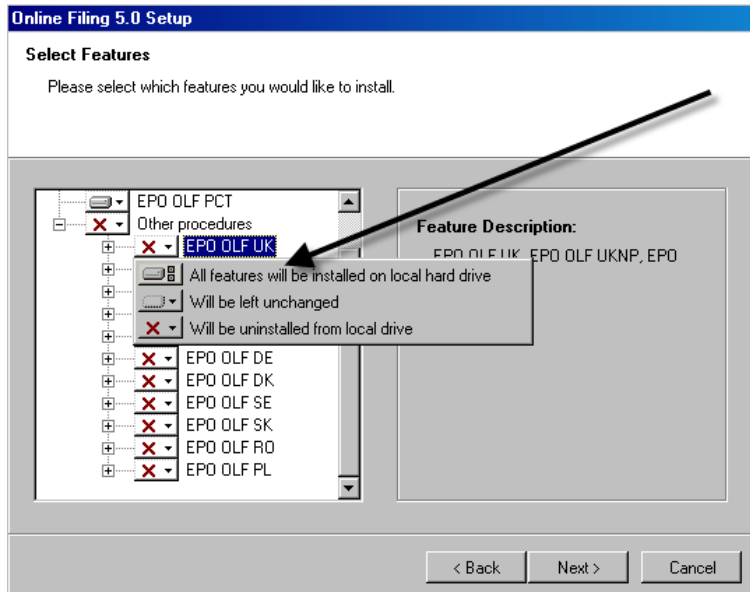

Figure 10 – Select Features

- On the “Select Features” window, click on the arrow next to “EPO OLF UK” then select “All features will be installed on the local hard drive”. This ensures the UK forms are included in your installation.
- Click Next to continue.

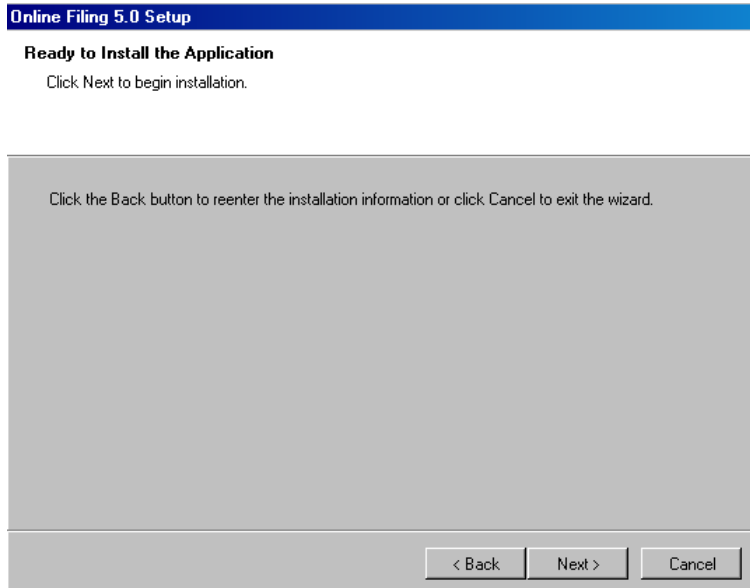

Figure 11 – Ready to Install the Application

- Click Next to continue.

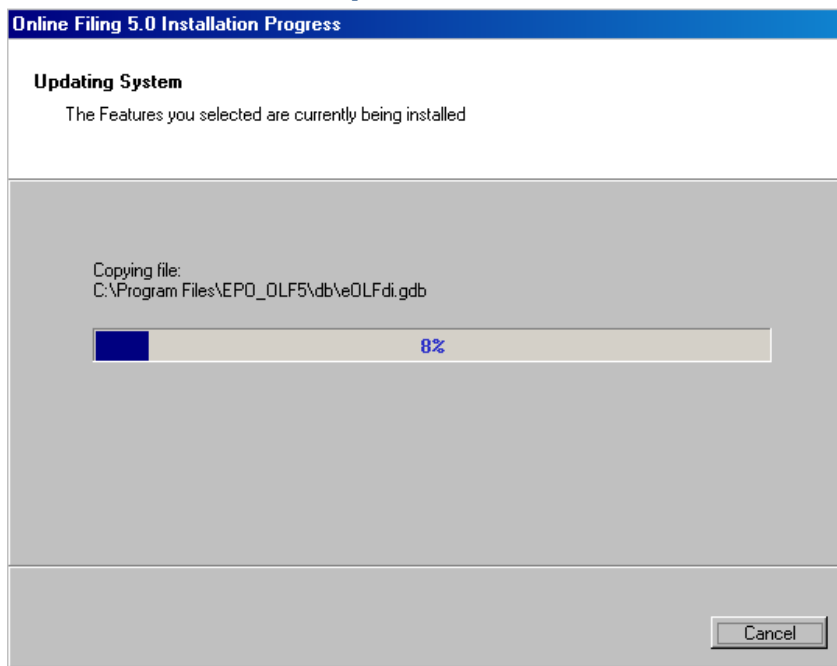

Figure 12 – Updating System

- This is an in progress display.

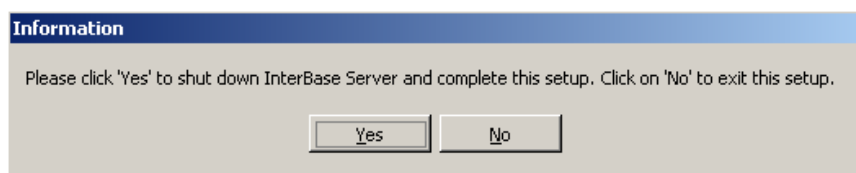

Figure 13 – Information

- You may receive this message during set up.
- Click on Yes to continue.

**Online Filing 5.0 Setup**

**Online Filing 5.0 Access**

Select the mode of Online Filing 5.0 access. If you want protect the access enter the User Name and Password

is not protected by password  
 is protected by the following password:

User name:

Password:

Confirm password:

Next > Cancel

Figure 14 – Online Filing Access

- Select “is not protected by password”.
- Click Next to continue.

**Online Filing 5.0 Setup**

**CORBA/SOAP ports**

Please set the CORBA/SOAP port numbers for the respective features, if you want to modify them.

Application	Port (Corba)	Port (SOAP)
EPO OLF File Manager	<input type="text" value="11000"/>	<input type="text" value="21000"/>
EPO OLF EP1038	<input type="text" value="11103"/>	<input type="text" value="21103"/>
EPO OLF EP122K	<input type="text" value="11106"/>	<input type="text" value="21106"/>
EPO OLF EP2000	<input type="text" value="11105"/>	<input type="text" value="21105"/>
EPO OLF EPOPP0	<input type="text" value="11108"/>	<input type="text" value="21108"/>
EPO OLF PCT	<input type="text" value="11301"/>	
EPO OLF UK177E	<input type="text" value="12901"/>	<input type="text" value="22901"/>
EPO OLF UKNPUK	<input type="text" value="12902"/>	<input type="text" value="22902"/>
EPO OLF UKSFDE	<input type="text" value="12903"/>	<input type="text" value="22903"/>

Next > Cancel

Figure 15 - Port Information

- In most cases the default settings do not need to be changed.
- Click Next to continue.

**Online Filing 5.0 Setup**

**Network settings**

Please set the network settings for sending and Live Update

Proxy Server: [ ] : [ ] (E.g.: Proxy : 8080)

Username: [ ]

Password: [ ]

SSL Version: [SSLv3]

HTTP Port number: [88]

< Back    Next >    Cancel

Figure 16 – Network Settings

- Proxy Server details can be entered here if required.
- Click Next to continue.

(If your HTTP Port number is already being used 80 is the default port – try 81)

**Online Filing 5.0 Setup**

**Live Update**

Online Filing will automatically check for update / presence of national procedures for all the countries you select here. This is done by using the Live Update mechanism. Please remind that not for all countries listed here national procedures are available.

<input type="checkbox"/> AT Austria	<input type="checkbox"/> GB United Kingdom	<input type="checkbox"/> MK The former Yugoslav Republic of Macedonia
<input type="checkbox"/> BE Belgium	<input type="checkbox"/> GR Greece	<input type="checkbox"/> MT Malta
<input type="checkbox"/> BG Bulgaria	<input type="checkbox"/> HR Croatia	<input type="checkbox"/> NL Netherlands
<input type="checkbox"/> CH Switzerland	<input type="checkbox"/> HU Hungary	<input type="checkbox"/> NO Norway
<input type="checkbox"/> CY Cyprus	<input type="checkbox"/> IE Ireland	<input type="checkbox"/> PL Poland
<input type="checkbox"/> CZ Czech Republic	<input type="checkbox"/> IS Iceland	<input type="checkbox"/> PT Portugal
<input type="checkbox"/> DE Germany	<input type="checkbox"/> IT Italy	<input type="checkbox"/> RO Romania
<input type="checkbox"/> DK Denmark	<input type="checkbox"/> LI Liechtenstein	<input type="checkbox"/> SE Sweden
<input type="checkbox"/> EE Estonia	<input type="checkbox"/> LT Lithuania	<input type="checkbox"/> SI Slovenia
<input type="checkbox"/> ES Spain	<input type="checkbox"/> LU Luxembourg	<input type="checkbox"/> SK Slovakia
<input type="checkbox"/> FI Finland	<input type="checkbox"/> LV Latvia	<input type="checkbox"/> SM San Marino
<input type="checkbox"/> FR France	<input type="checkbox"/> MC Monaco	<input type="checkbox"/> TR Turkey

Next >    Cancel

Figure 17 – Live Update Settings

- The 'Live Update' facility will not be used by the IPO.

## epoline® eOLF SOFTWARE

- Click Next to continue.

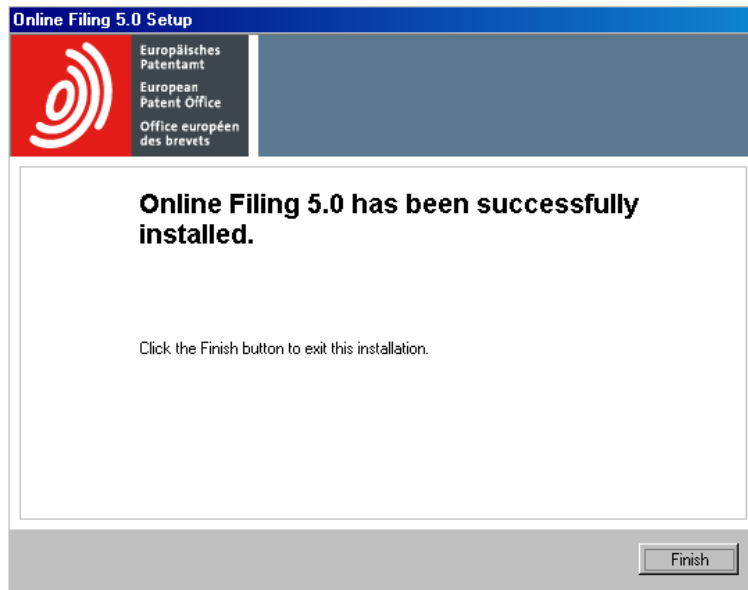

Figure 18 – Epoline Installation Completed

- Select Finish to complete the epoline® software installation.

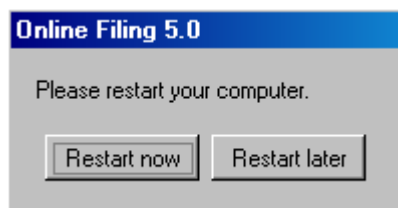

Figure 19 – Restart your computer

- Select Restart now.